

LOCATION DETAIL OF G + III STORIED RESIDENTIAL BUILDING UNDER RULE 26 (2a) & (2b) OF HEIGHT 12.45M AT PREMISES No. – 6, TARAPADA CHAKRABORTY SARANI, UNDER THE K.M.C. WARD No.– 081, BOROUGH – X, KOLKATA – 700053, PS. – NEW ALIPORE (NOW),
 LATITUDE–22.50775997322757 LONGITUDE–88.33829535611423 SCALE– 1:100

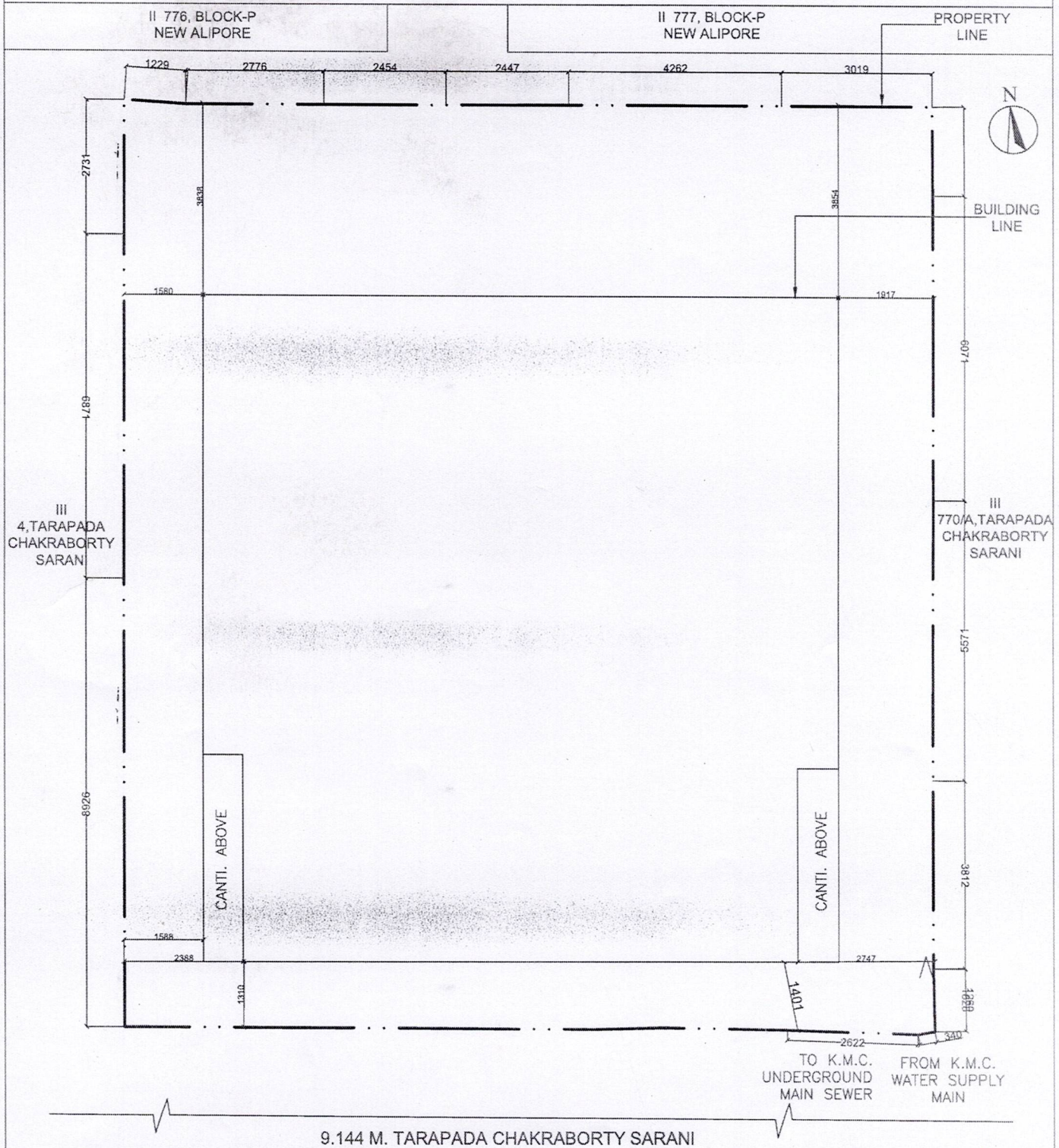

SITE PLAN
 SCALE-1:100

Sailangi Mukherjee
AR. SAILANGI MUKHERJEE
CA/2013/59569
 ARCHITECT SIGN & STAMP: